

## Men's Program

Coming off Back-to-Back NCAA Division III National Championships (2009 and 2008) and a 29-2 overall record along with three consecutive Final Four appearances, **Mark Edwards** has established the Bear men's basketball squad as a perennial national power. In 28 seasons at the helm, he has become nationally known as a successful and well-respected NCAA Division III basketball coach. Edwards carries a 505-235 (.682) all-time record and has garnered D3hoops Coach of the Year (2009, 2008), NABC DIII Coach of the Year (2009, 2008), DIII News Coach of the Year (2009, 2008, 2002), along with numerous other coach of the year awards and UAA Coach of the Year awards six times. In addition, he has led the Bears to 25 consecutive winning seasons.



Edwards has guided the Bears to 14 NCAA Division III postseason tournaments and finished first or second 19 of the 22 years of the UAA. The Bears have won a league-best nine UAA championships while posting a 234-71 (.767) record. Eleven student-athletes have earned 18 All-America awards under Edwards, along with five Bear's garnering seven Academic All-America honors.

**Mark Edwards Head Men's Basketball Coach**  
**Phone: (314) 935-5168 or [marke@wustl.edu](mailto:marke@wustl.edu)**

**Women's Program**

Under the guidance of head coach **Nancy Fahey**, who has completed 23 years on the Hilltop campus, the Washington University women's basketball team has established itself as one of the most successful programs in NCAA women's basketball. In 2009 the Bears advanced to the NCAA tournament for the 20<sup>th</sup> straight season and finished as National Runners-up at 26-5.

## Women's Program

Coach Fahey sports a career record of 542-98 (.847). She has led the Bears to eight Final Fours and captured four Division III National Championships (1998-2001). Along the way, the Bears set the NCAA all-divisions record for consecutive wins, with an 81-game streak from February 1998 into January 2001.

Coach Fahey, named Division III Region Coach of the Year five times and the 2000 Division III National Coach of the Year, has coached four NCAA Division III Players of the Year and eight Conference MVP's. Eleven student-athletes have also earned 28 All-America citations during the Fahey era. Three Bears have totaled eight Academic All-America awards.

**Nancy Fahey Head Women's Basketball Coach**  
**Phone: (314) 935-4702 or [nancyf@wustl.edu](mailto:nancyf@wustl.edu)**



## 2009 Showcase Basketball Camp

Washington University in St. Louis  
Campus Box 1067  
One Brookings Drive  
St. Louis, MO 63130-4899



# Washington University in St. Louis

## 2009 Showcase Basketball Camp

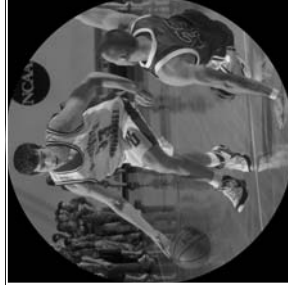

*Boys*

*July 19-22*



*Girls*

*July 8-11*

## *Excelling in the Sport of Life*

# Registration for Showcase Basketball Camp 2009

A deposit of \$150 (or full payment of \$425 residence, or \$385 commuter) must accompany this registration. The balance of \$275 (\$235 commuter) must be received by July 1. Make check of money order (no cash or credit cards) payable to **WASHINGTON UNIVERSITY**. Send form and check to: **Bear Showcase Basketball Camp, Campus Box 1067, One Brookings Drive, St. Louis, MO 63130**  
Please Print Clearly

I hereby authorize the directors of Bears Basketball Camp to act for me according to their best judgment in any emergency requiring medical attention. I know of no mental or physical problems that which might affect my child's ability to safely participate in this camp. I will be responsible for any medical or other charges in connection with his or her participation in camp. I agree that my son or daughter must abide by the rules and regulations of this camp.

Name \_\_\_\_\_  
 Address \_\_\_\_\_  
 City \_\_\_\_\_ State \_\_\_\_\_ Zip \_\_\_\_\_  
 Home Phone \_\_\_\_\_ Cell Phone \_\_\_\_\_  
 Email \_\_\_\_\_  
 High School \_\_\_\_\_ Grade (2009-2010) \_\_\_\_\_

Please check the appropriate session

Parent/Guardian Signature: \_\_\_\_\_

Boys July 19-22      Girls July 8-11

Insurance Coverage (Company and policy #): \_\_\_\_\_

RESIDENCE	RESIDENCE
COMMUTER	COMMUTER

Only one applicant per form  
 \$150 deposit must accompany the application  
 Campers admitted on a first-come first-served basis  
 If you have any questions, please call (314) 935-5200.

Amount Enclosed \_\_\_\_\_

Height \_\_\_\_\_ Weight \_\_\_\_\_ Jersey Size: S M L XL XXL XXXL



## Sample Daily Schedule:

7:30 am	Wake-up	2:00 pm	Games
8:00 am	Breakfast	4:00 pm	Skill Development
9:00 am	Skill Development	5:30 pm	Dinner
10:00 am	Games	7:00 pm	Games
Noon	Lunch	9:00 pm	Evening Program
1:00 pm	Afternoon Program	11:30 pm	Lights out

**Insurance:** Each camper will be covered by their own medical insurance for emergency medical care. Please check with your primary health care provider to make sure your son/daughter is covered for this activity. Insurance information as well as the parental consent signature necessary for emergency medical treatment must be completed on the application.

**Discipline:** Each camper is expected to follow the rules and regulations of camp. These rules will be explained to the camper during orientation on the first night of camp. The rules are designed to provide the best and safest learning environment for all campers. Failure to adhere to these rules may result in discipline or even expulsion from camp.

## Washington University in St. Louis

Founded in 1853, Washington University is an independent, nondenominational university. Washington University's suburban campus is seven miles from downtown and the Mississippi riverfront. Surrounded on three sides by the suburban cities of University City and Clayton, the University faces Forest Park, the nation's largest municipal park and site of the 1904 World's Fair. A medium-sized university with more than 5,900 full-time undergraduates and about 5,900 graduate and professional students, Washington U. has the academic resources and extracurricular opportunities of a larger university with the friendliness and personal attention of a small college community. Student and faculty come here from approximately 90 countries and all 50 states.

Washington U. offers undergraduate programs in five academic divisions: College of Arts & Sciences, School of Architecture, School of Art, Olin School of Business, and the School of Engineering. Students can choose annually from 1,500 courses and more than 90 majors or can create their own major. All five academic divisions also offer graduate and professional programs, as do the School of Law, School of Medicine and the School of Social Work.

The 169-acre Hilltop campus is home to all undergraduate programs. The Athletic Complex—host of the first Presidential Debate in 1992, 2000 and 2004—was completed in 1985. The University's Francis Field and Gymnasium were the site of the 1904 Olympic Games, the first international Olympic Games to be held in the Western Hemisphere.

**Bears Showcase Camp is highly intense and geared toward the exceptionally motivated player. If you are an experienced player with good fundamental skill who wants a competitive basketball environment at one of the nation's top universities and basketball programs, this camp is for you.**

**Objectives:** Skill development and assessment, team competition, orientation to Washington U.'s campus & staff, experience campus life and obtain information about NCAA recruiting.

**Accommodations:** All campers will have housing on Washington University's campus. Campers are expected to obey all rules and regulations applying to the dorms. Each camper is provided bedding and towels upon check-in. Phones will not be turned on in dorm rooms. In the event of an emergency, campers can be reached through campus security at (314) 925-5555. If you have a roommate preference, please be sure to include a note with your application. Include the name of the person you wish to share a suite with, as roommate assignments will be made prior to registration. We cannot change room assignments on the day of registration.

**Meals:** All meals will be served by the award-winning university food service, Bon Appétit. A wide selection of entrees and other foods will be served in one of our on-campus dining facilities.

**Tuition:** Tuition includes a single room, meals and a reversible jersey. The cost is \$425 for residence campers or \$385 for commuters. A deposit of \$150 is required with the application and the balance is due by July 1, 2009. There will be no refunds of the deposit after July 1. Prior to July 1, a \$40 handling fee will be forfeited for cancellations.

**Arrival/Departure Times:** Registration will be from 2-4 pm on the first day of camp and will be in the lobby of the assigned dorm. There will be more information available at a later date. Camp will dismiss at Noon on the last day of camp. The first camp session begins at 6 pm after dinner.

**Airport transportation:** Metrolink, St. Louis' rail system, connects the university to the airport. For \$2.25, you can ride the train to campus. More information and specific directions will be provided with your enrollment confirmation.

**Staff:** The camp is directed by the Washington University basketball coaches. The staff will also consist of current Bear players and respected coaches from the area.

**What to Bring:** Multiple t-shirts and gym shorts, sweat socks, basketball sneakers, windbreaker, alarm clock.

**Medical:** A certified athletic trainer is on duty during all activity periods. Access to a medical doctor and an emergency medical facility is also available. The athletic trainer will make determinations for when to seek emergency medical treatment.